

PIANTA STATO DI FATTO
- scala 1 : 50 -

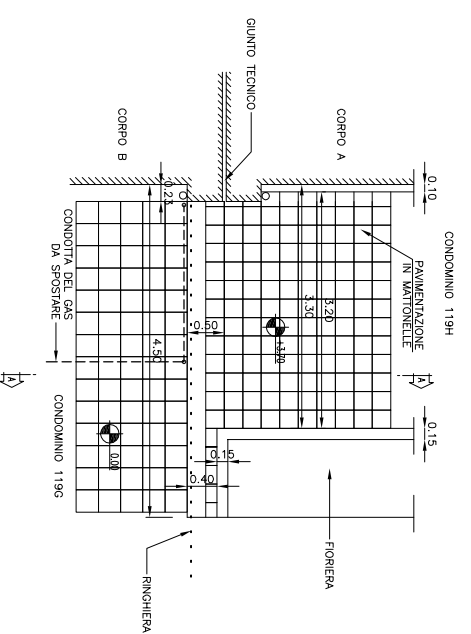

SEZIONE A-A
STATO DI FATTO
- scala 1 : 50 -

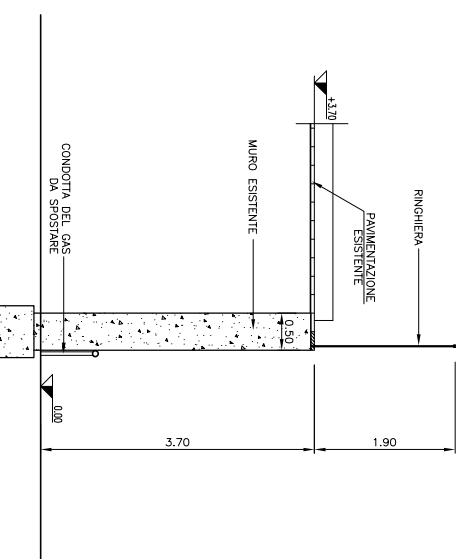

PROSPETTO STATO DI FATTO
- scala 1 : 50 -

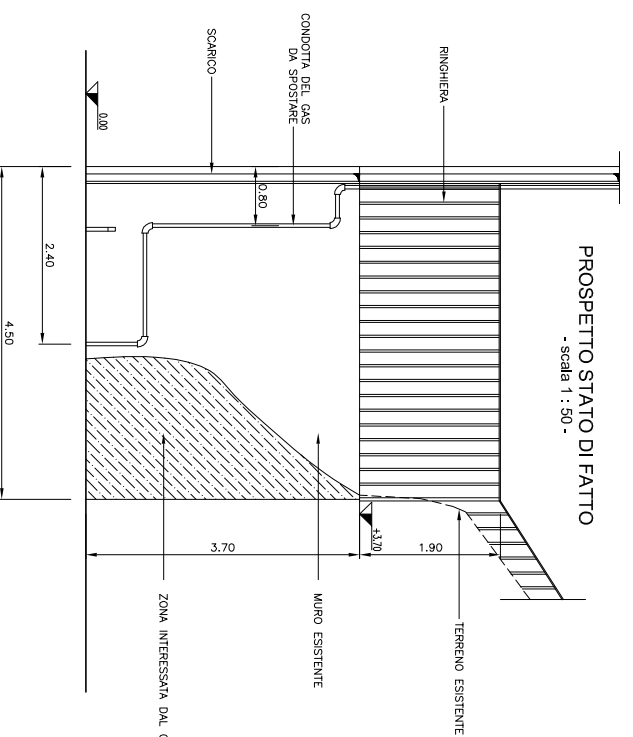

ARMATURE
MURO IN C.A.
- scala 1 : 50 -

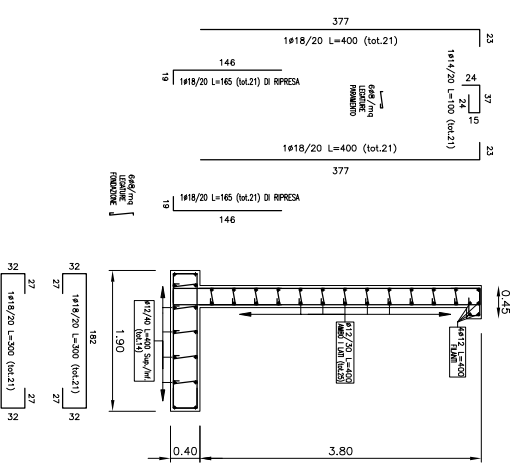

PIANTA
DI PROGETTO
- scala 1 : 50 -

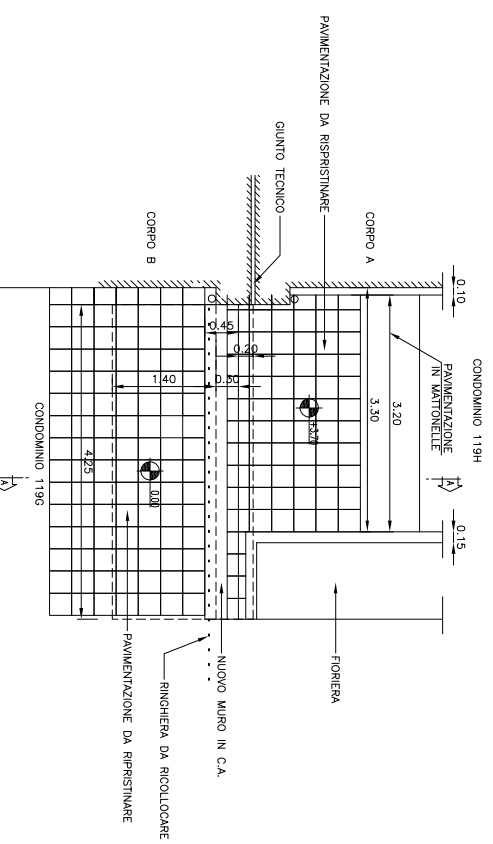

SEZIONE A-A
DI PROGETTO
- scala 1 : 50 -

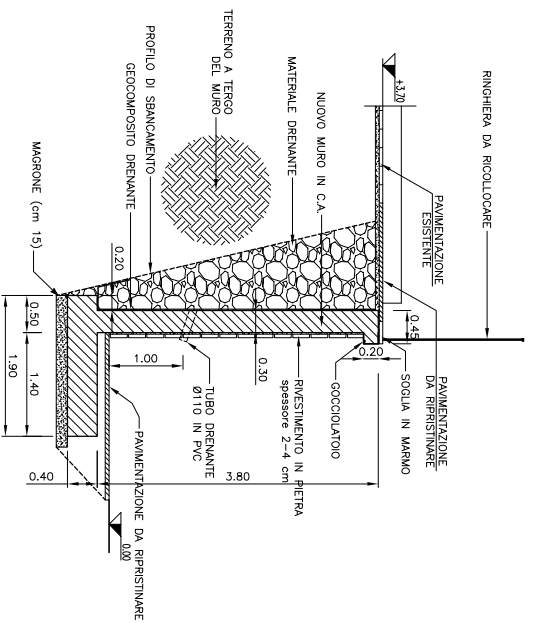

PROSPETTO
DI PROGETTO
- scala 1 : 50 -

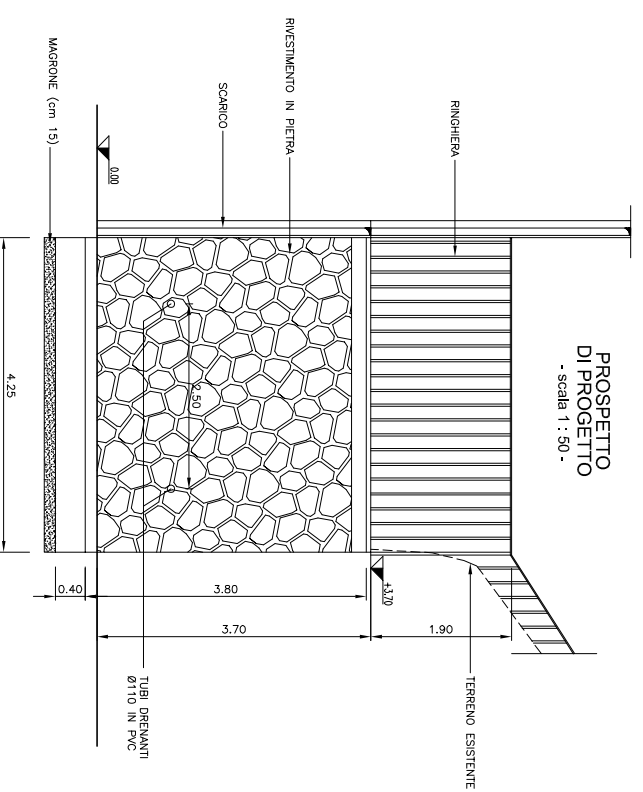

STRALCIO P.R.G. - PLANIMETRIA GENERALE
- scala 1 : 2000 -

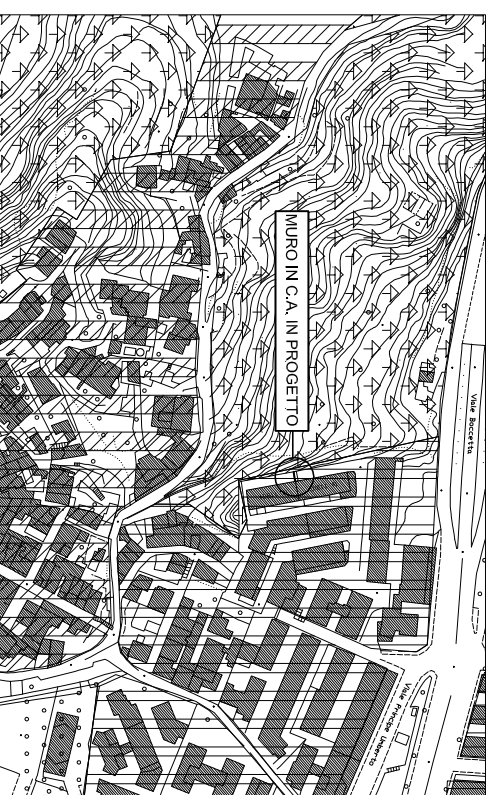

	B3a	Suture	-	-	-	-	Art. 38
--	-----	--------	---	---	---	---	---------

STRALCIO CATASTALE (allegato A al foglio n°112)
- scala 1 : 1000 -

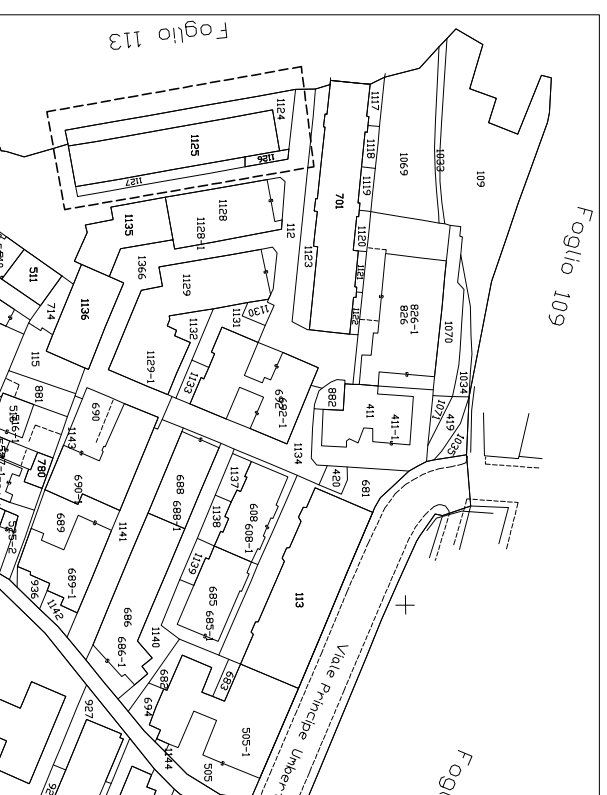

Legenda misure :

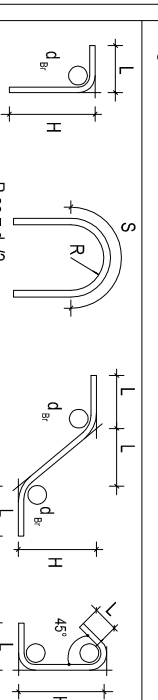

Diametro piegature d_s :

Ø Barra	<20	d _s = 40
Ø Barra	Ø20 - Ø26	d _s = 70

Tabella Materiali:

CALCESTRUZZO MAGRONE	C 12/25
CALCESTRUZZO STRUTTURE IN C.A.	C 25/30
ACCIAIO per C.A.	CA50C
COPRIFERRO :	4 cm

COMUNE DI _____

PROGETTO PER LA REALIZZAZIONE DI UN MURO DI SOSTEGNO
IN C.A. POSTO A CONFINE TRA I CONDOMINI S. 119H E 119G

Elab./Rev.	T1	Elaborati grafici
Note e Approvazioni:		Progettazione:
		Collaborazione:

DATA :	SCALE: Varie
--------	--------------